

FRONT ELEVATION

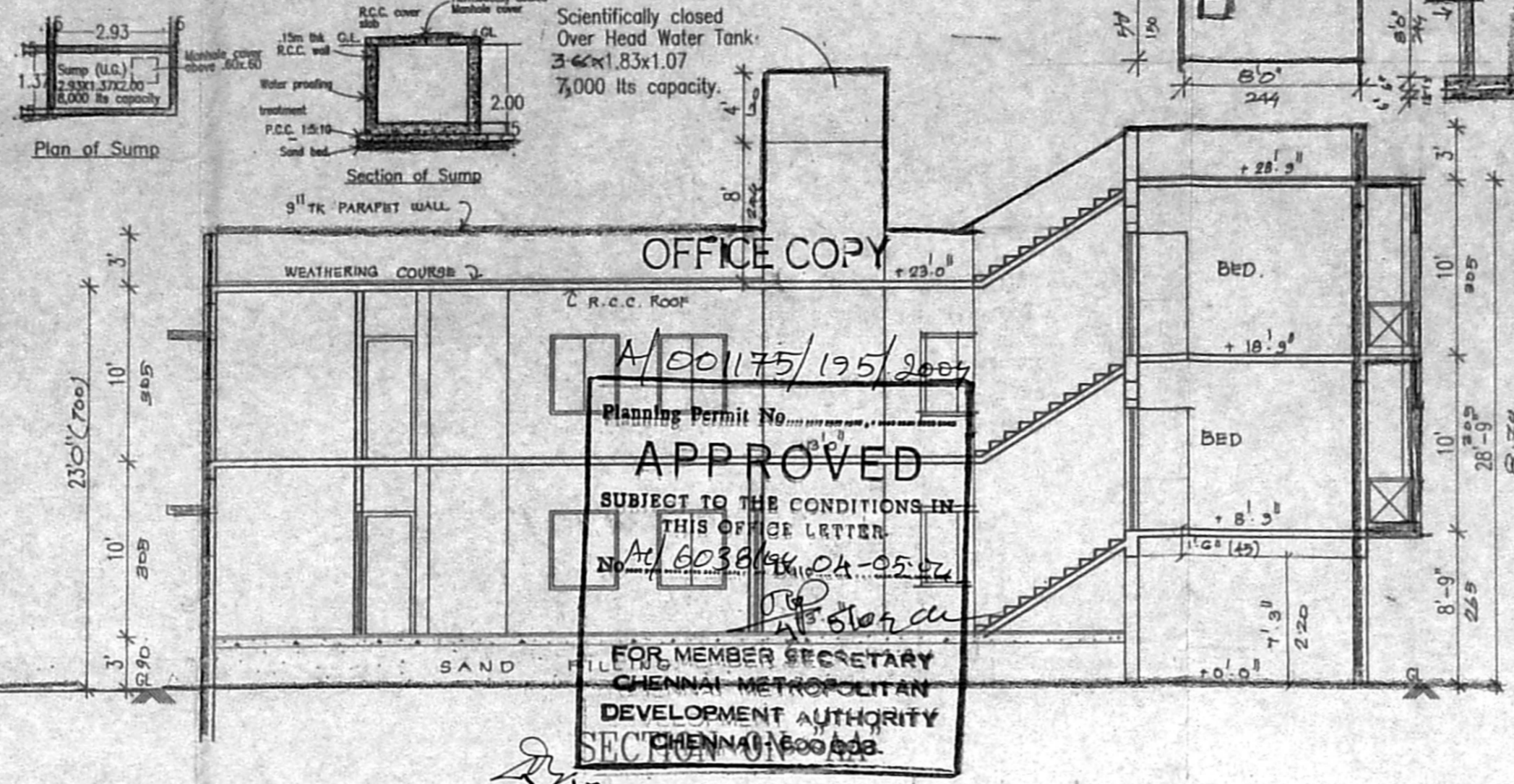

OFFICE COPY
 A/CO/175/195/2007
 Planning Permit No. A/6038/04/04-05/04
APPROVED
 SUBJECT TO THE CONDITIONS IN THIS OFFICE LETTER
 No. A/6038/04/04-05/04
 FOR MEMBER SECRETARY
 CHENNAI METROPOLITAN
 DEVELOPMENT AUTHORITY
 CHENNAI-600 038

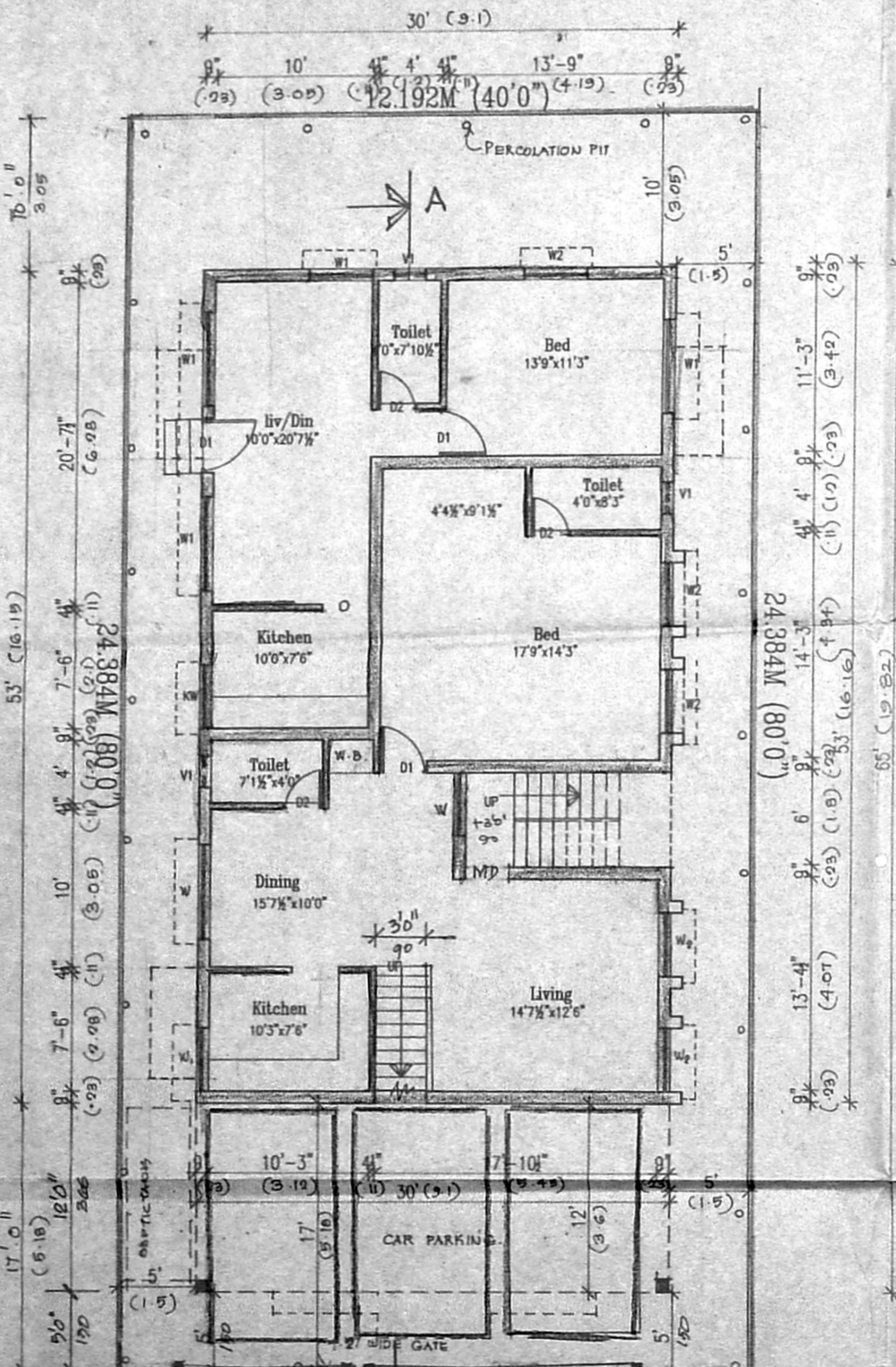
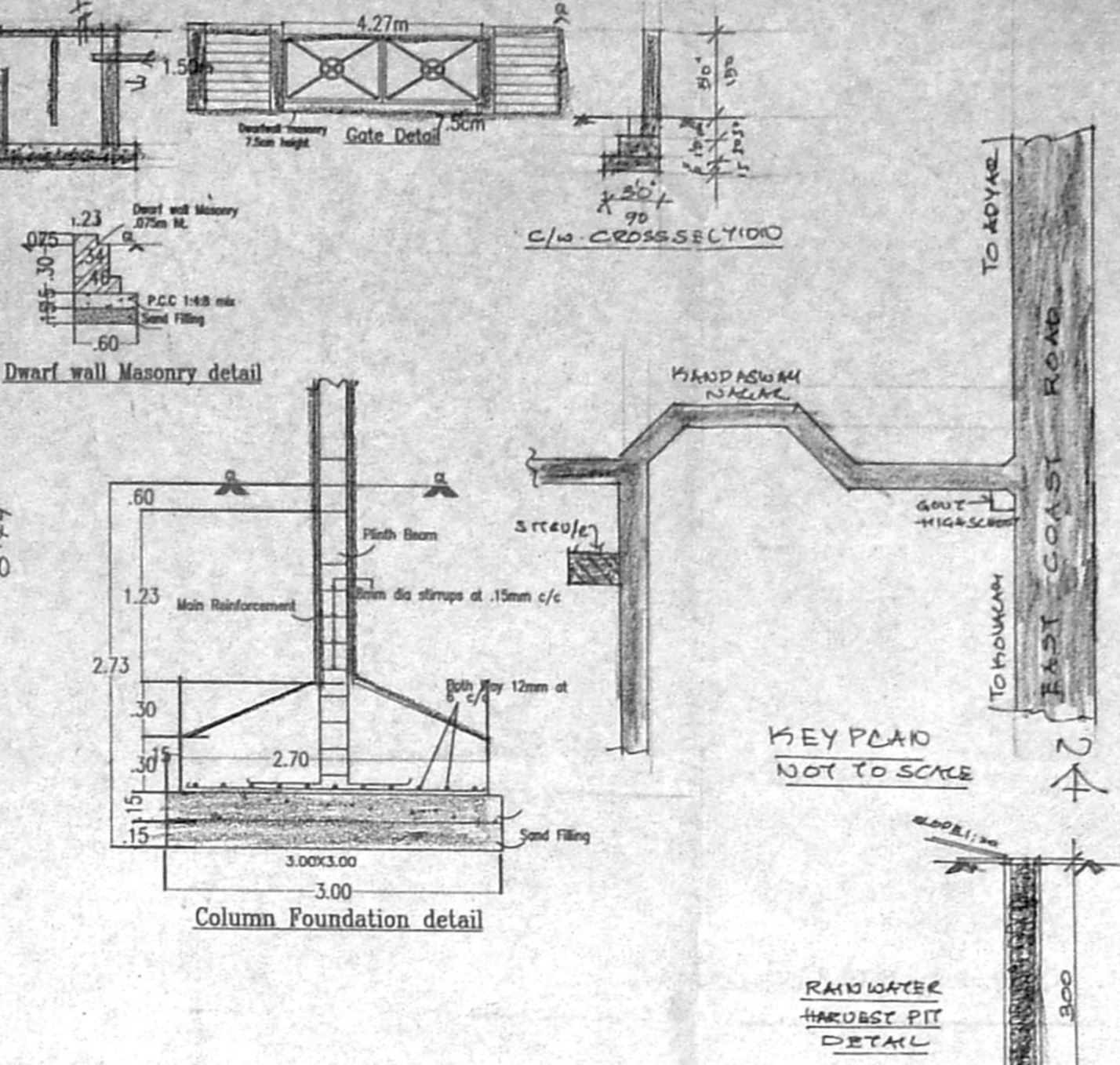

SITE/STILT/GROUND FLOOR PLAN
 3RD CROSS STREET 30.0' WIDE

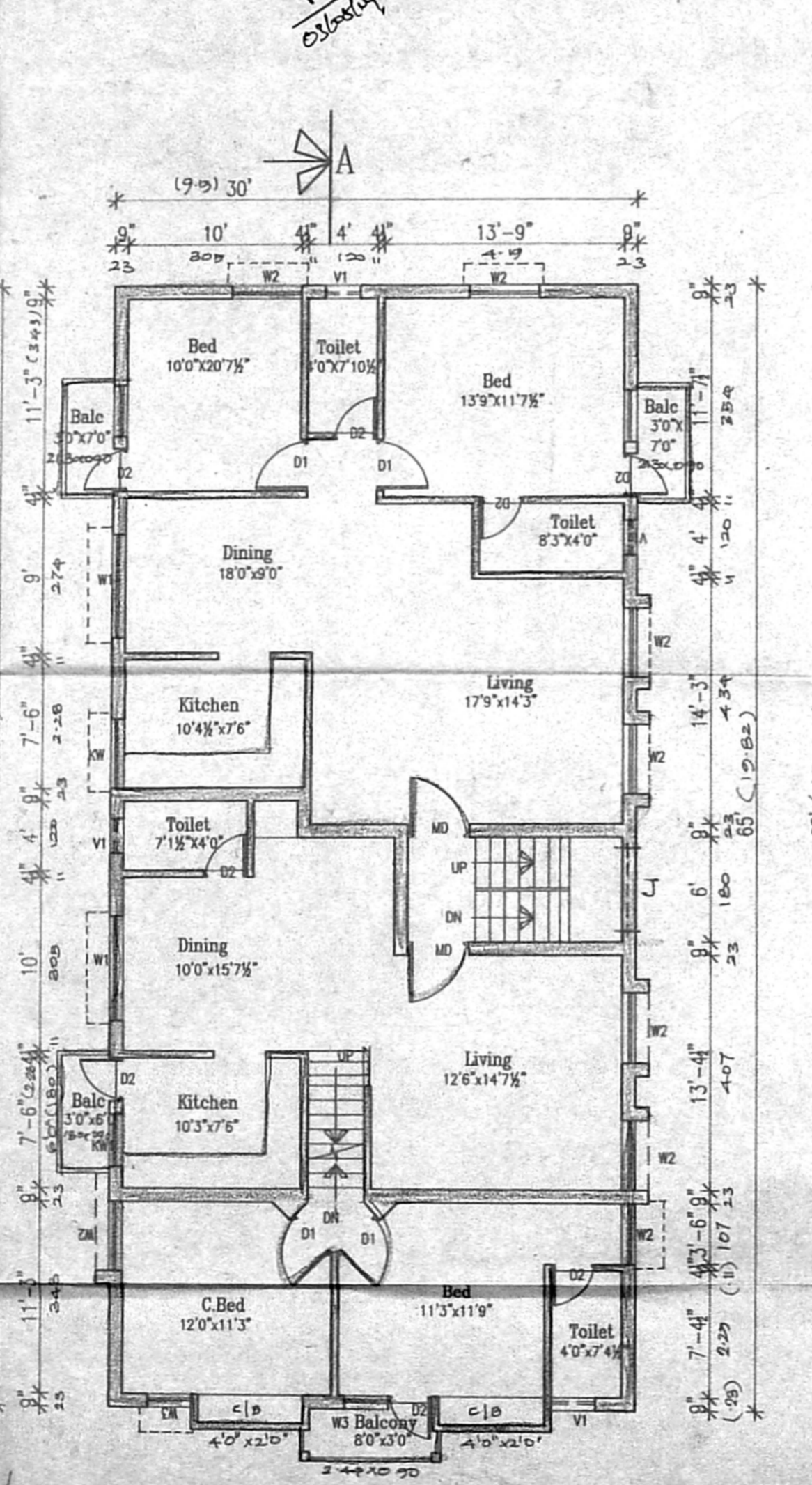

FIRST FLOOR PLAN

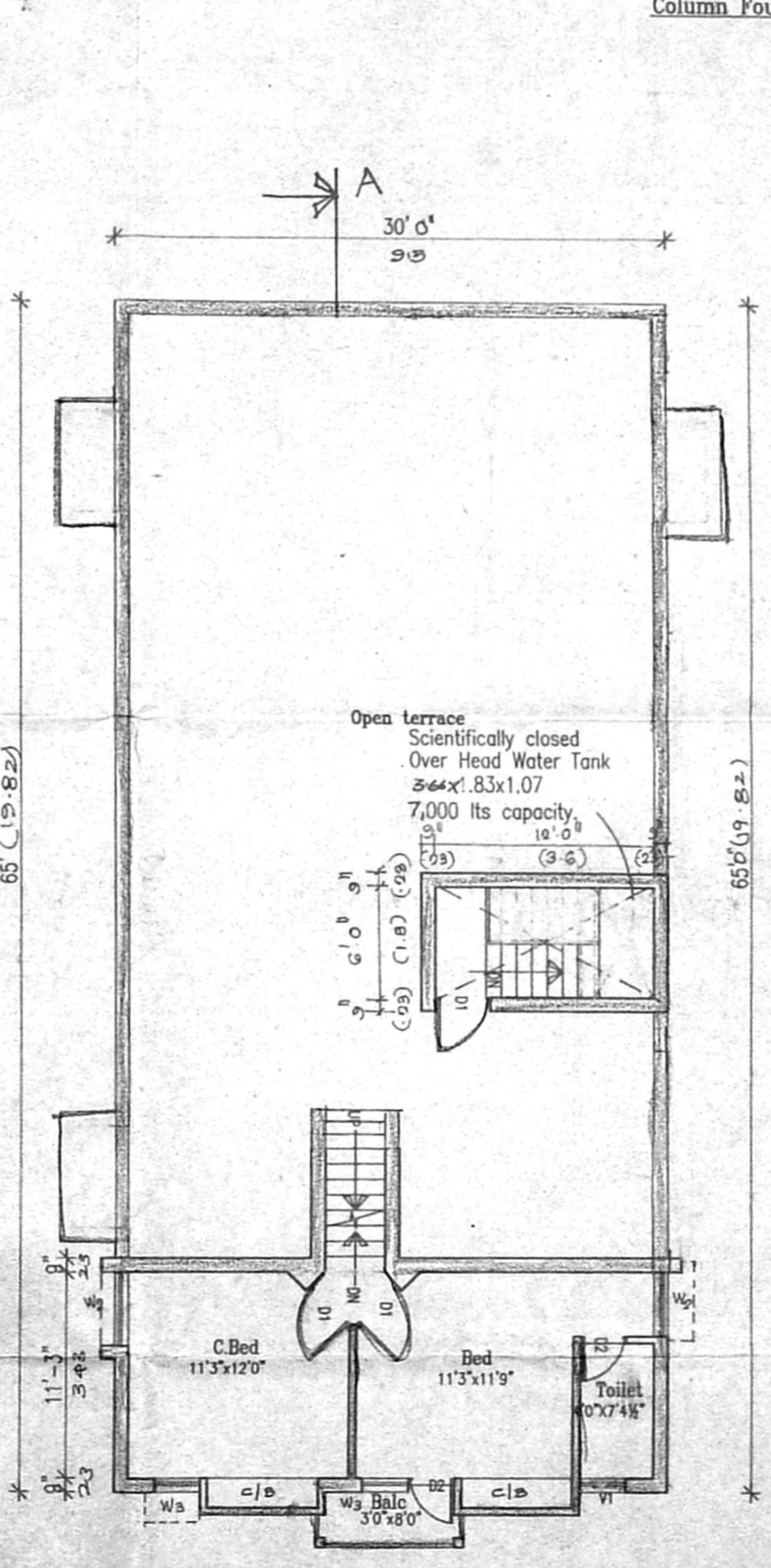

SECOND FLOOR PLAN (PART)

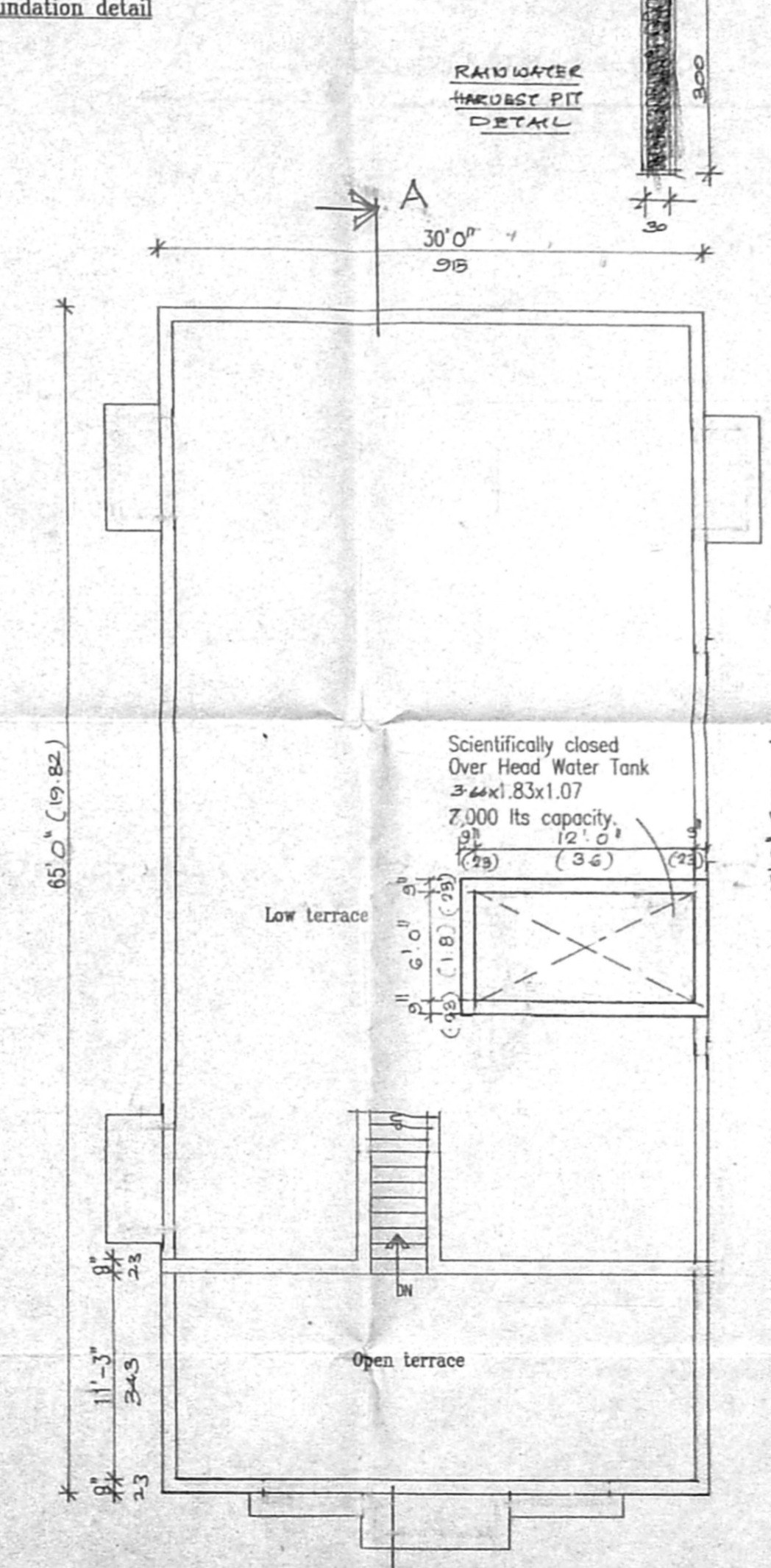

TERRACE FLOOR PLAN

Schedule of Joineries.

M.D.	2.44 X 2.13	Glazed Main
FD	3.00 X 2.13	French Door
D1	0.90 X 2.13	Panelled Door
D2	0.76 X 2.13	
D3	0.72 X 2.13	
W1	1.83 X 1.37	CMDA "A" CHANNEL
W2	1.22 X 1.37	C. No. A/6038/04
W3	0.90 X 1.37	Security Iron / Revised Plan
W4	0.72 X 1.37	P.A.I. / R.P.D.
W5	0.34 X 1.37	Lock / Authenticator
V	0.90 X 0.60	Kitchen Window
KW	1.22 X 1.07	A.P.

Specifications

Foundation	:Column footing foundation.
Flooring	:Mosaic Flooring
Super Structure	:B.W in C.M 1:5 for R.C.C 1:2:4 in Lintel Beams sunshade etc., with requiring thickness
Roof R.C.C 1:2:4	:with requiring thickness
Weathering course	:Brick jelly lime conc. below
Joinery	:Best Indian Country Wood
Finishes	:Exterior & interior painted with cement paint.

Area Statement.

	IN SQ.FT	IN SQ.M.
Plot Area	3200	127.29
Ground Floor Area	1950	181.16
First Floor Area	2077	192.95
Second Floor Area	422.50	39.25
Total Floor Area	4449.50	413.36

F.S.I AREA :- 4089.5 379.92 m²
 F.S.I Achieved - 1.27.
 Plot Coverage - 64.90%
 No. of Car Parking - 3 Nos.
 Title
 PLAN SHOWING THE PROPOSED
 RESIDENTIAL BUILDING AT P.No.125
 3rd CROSS STREET, KANDASAMI NGR
 IN S.No 115/4 AND 117/62 OF
 PALAVAKKAM VILLAGE, KANCHI DIST.
 ST. THOMAS MOUNT PAROCHIAL UNION

All Dimensions are in Feet/Meter.
 Scale : 1:100 (REFER TO ARCH.)
 Color Index
 Proposed
 Boundary
 Road

Owner
 S. ATHIYAMAN, N.E.
 Class-I, Licensed Surveyor - No. 192
 Corporation of Chennai
 5, Nuthams Street, T. Nagar,
 Chennai - 17. Phone : 2816 0524
 Mobile 31038440
 Licensed Surveyor